

Plate 4.03a Temporary Gravel Construction Entrance
Source: Erosion Draw

4-8

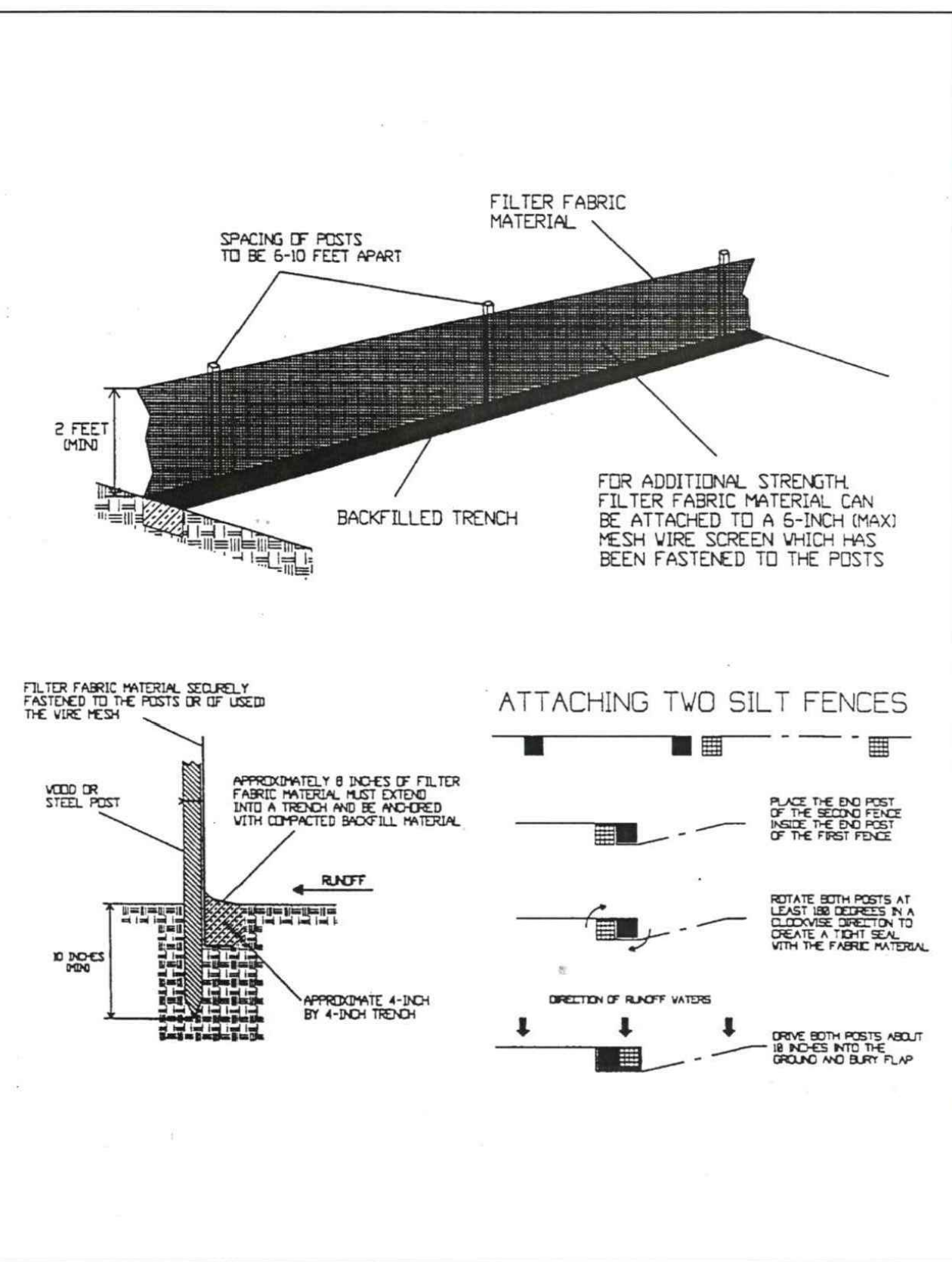
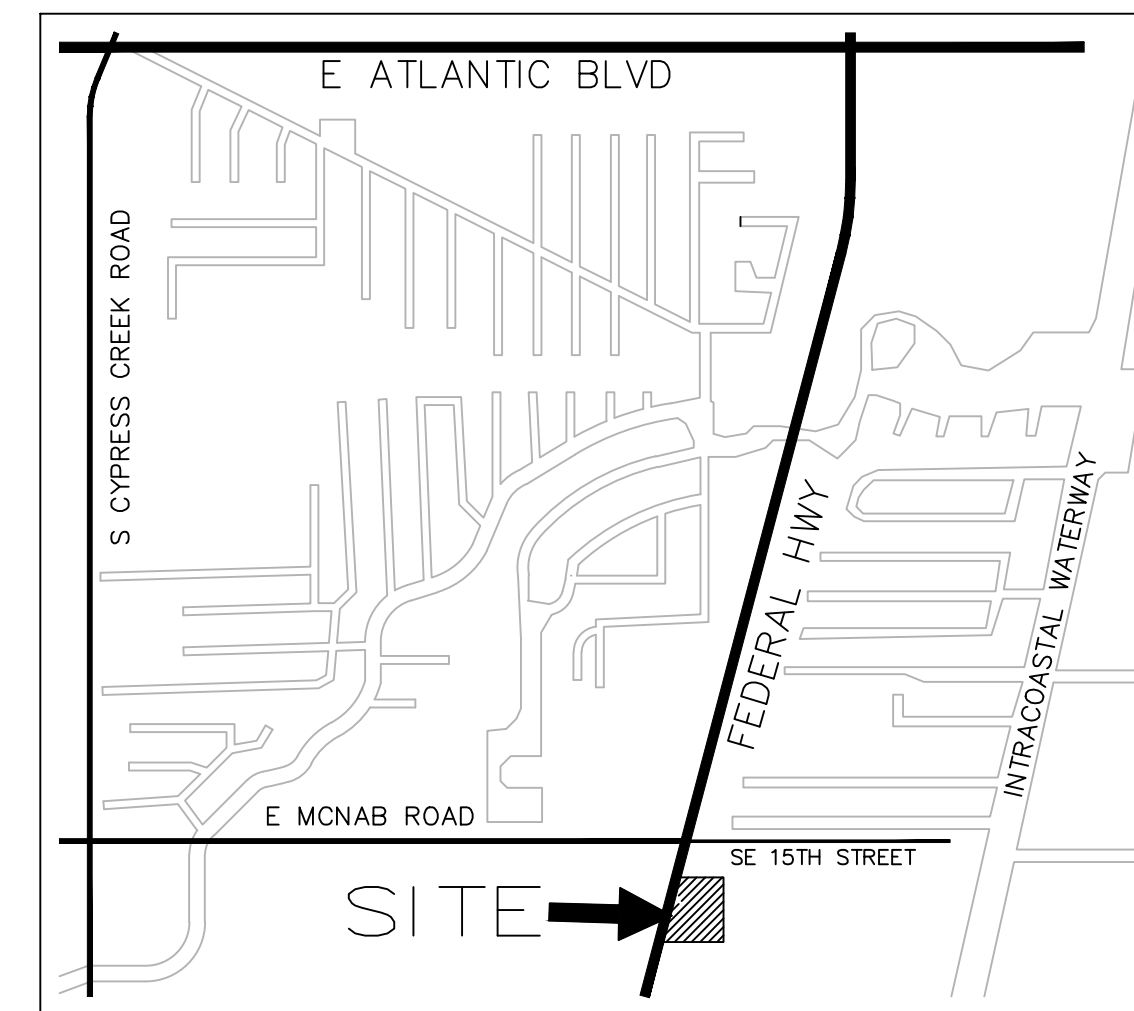
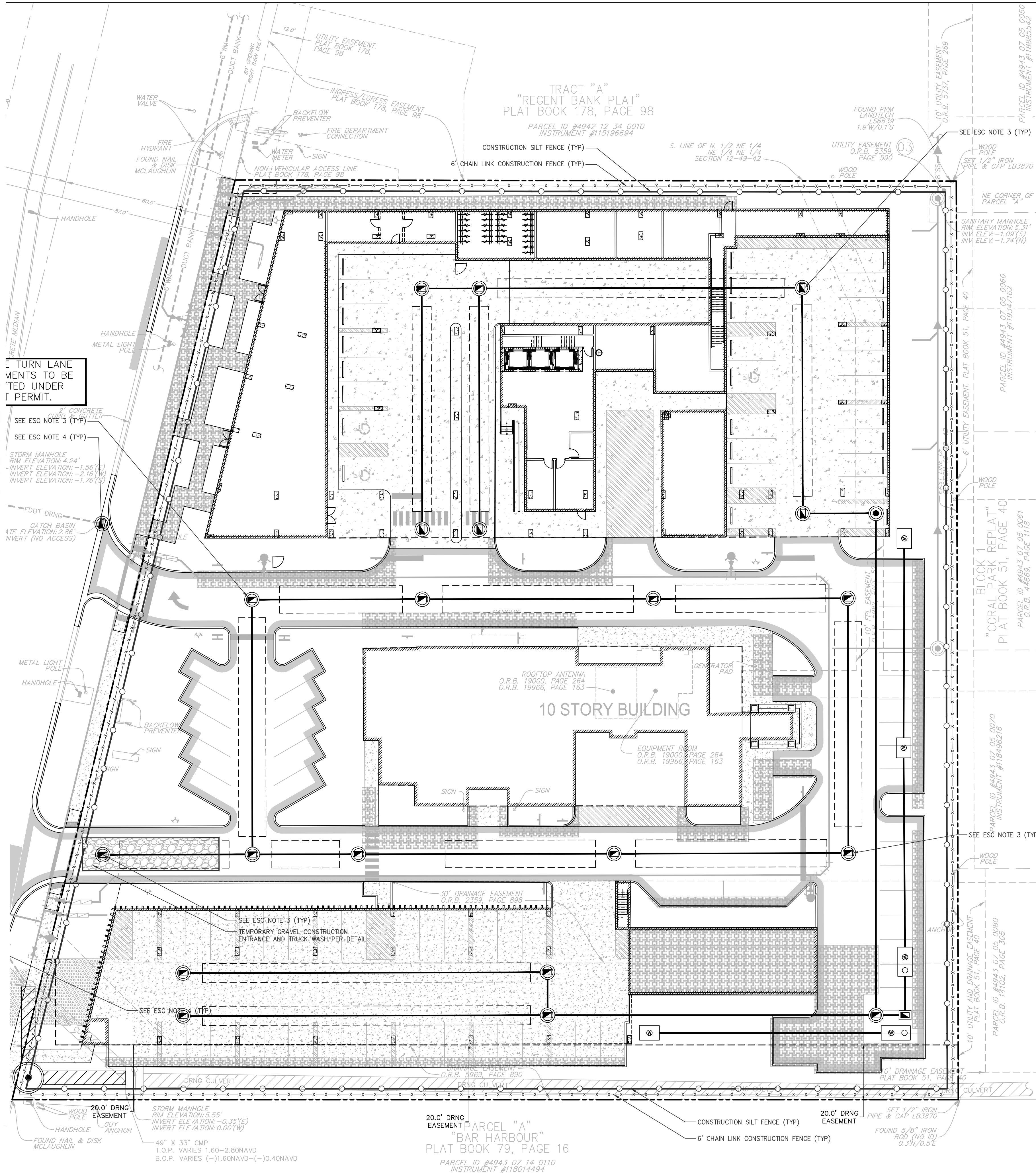

Plate 4.06d Installing a Filter Fabric Silt Fence
Source: HydroDynamics, Inc.

PZ24-12000027
06/02/2026

4-28



LOCATION MAP

NTS

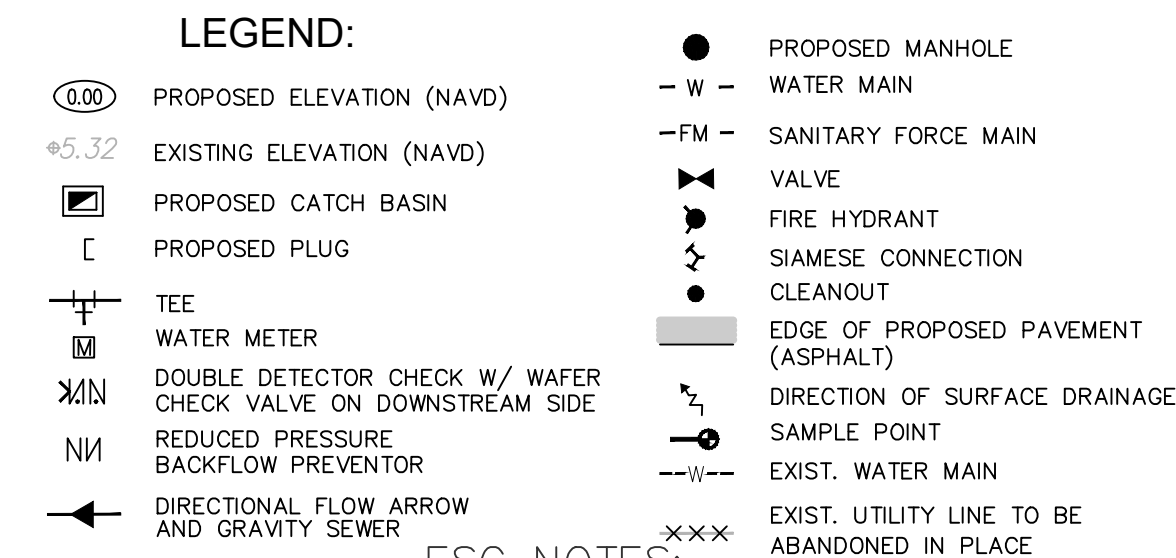

ESC NOTES:

1. THIS PLAN REFLECTS THE ENGINEER'S SUGGESTION FOR EROSION AND SEDIMENT CONTROL. SITE OPERATOR TO MODIFY PLAN AS NEEDED TO MAINTAIN "BEST MANAGEMENT PRACTICES" DURING CONSTRUCTION.
2. AT ALL TIMES DURING CONSTRUCTION, ALL STORMWATER MUST REMAIN ON-SITE. NO DISCHARGE INTO THE PUBLIC RIGHT OF WAY OR ADJOINING PROPERTIES IS ALLOWED.
3. DRAINAGE STRUCTURES INSTALLED TO BE PROTECTED WITH FILTER FABRIC AND/OR PERIMETER SILT FENCE.
4. PROVIDE FILTER FABRIC OR OTHER METHOD OF SEDIMENT PROTECTION FOR ANY EXISTING CATCH BASIN/INLET WITHIN 100 FEET OF THE PROJECT AREA.
5. ANY SEDIMENT THAT IS TRACKED ONTO ROADS MUST BE SWEEPED UP IMMEDIATELY.
6. SEDIMENT SHALL NOT BE REMOVED BY WASHING/FLUSHING WITH WATER AT THE RIGHT OF WAY.
7. PRIOR TO START OF CONSTRUCTION, AN ENGINEERING ROUGH INSPECTION MUST BE SCHEDULED TO VERIFY EROSION AND SEDIMENTATION CONTROL IS SETUP PROPERLY AND SO INSPECTOR CAN MONITOR SITE FOR CONSTRUCTION MITIGATION. TO REQUEST AN INSPECTION.

This document has been digitally signed and sealed by
Blake M. Kidwell on 04/23/2026.

Printed copies of this document are not considered signed and sealed.

NPDES

ALL PROJECTS THAT WILL RESULT IN THE DISTURBANCE OF 1 OR MORE ACRES OF LAND CONTRACTORS ARE REQUIRED TO SUBMIT A STORM WATER NOTICE OF INTENT (DEP FORM 62-621.300(4)(b)) 48 HOURS PRIOR TO THE COMMENCEMENT OF CONSTRUCTION TO THE FLORIDA DEPARTMENT OF ENVIRONMENTAL PROTECTION, NPDES STORMWATER PROGRAM, 2600 BLAIR STONE ROAD, MAIL STATION 2510, TALLAHASSEE, FL 32399-2400. ADDITIONAL DETAILS ARE AVAILABLE AT WWW.DEP.STATE.FL.US/WATER/STORMWATER/NPDES

VERTICAL DATUM CONVERSION

GRADING SHOWN UTILIZES N.A.V.D. 88

N.G.V.D. 29

N.A.V.D. 88

N.A.V.D. 88 = N.G.V.D. 29 - 1.51'

N.G.V.D. 29 = N.A.V.D. 88 + 1.51'

CALL 48 HOURS BEFORE YOU DIG IN FLORIDA

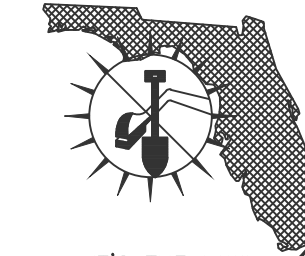

Sheet Title

1600 S FEDERAL HIGHWAY
(MIXED-USE PROJECT)
1600 S FEDERAL HIGHWAY
POMPAU BEACH, FLORIDA 33062

Job Title



Revisions

Rev	Date	By	Appr
1	06/02/26	AAC	
2			
3			
4			
5			
6			
7			
8			
9			
10			

Phase:
PERMIT
DOCUMENTS

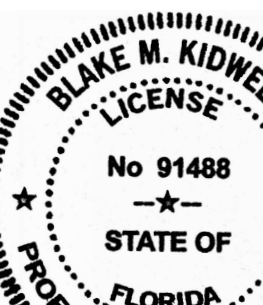

Scale:	Date
1"=20'	12/18/24
Job No.	Plot Date
24-1832.00	04/22/26
Drawn by	Sheet No.
BMK	ESC
Proj. Mgr.	
BMK	
Appr. by	4 of -
BMK	

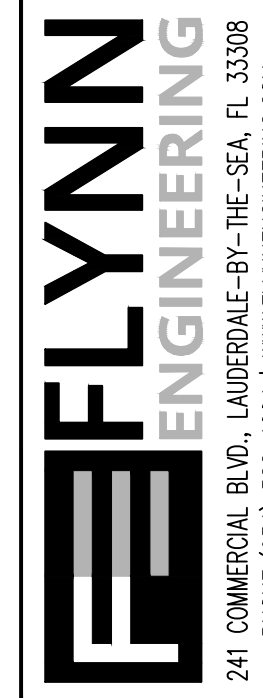

Sheet Title
EROSION & SEDIMENT
CONTROL PLAN